

**ORDINANCE NO. 22-072019**

**AN ORDINANCE REGULATING TRAFFIC ON STREETS, ROADS, AND HIGHWAYS WITHIN THE CITY OF GARDEN RIDGE BY ESTABLISHING STOP SIGN LOCATIONS AND PLACEMENT OF TRAFFIC CONTROL DEVICES; ESTABLISHING PRIMA FACIE SPEED LIMITS AND PLACEMENT OF TRAFFIC CONTROL DEVICES; ESTABLISHING THROUGH TRUCK TRAFFIC REGULATIONS AND PLACEMENT OF TRAFFIC CONTROL DEVICES; ESTABLISHING NO PARKING ZONES; AND REGULATING AND REQUIRING PERMITS FOR CERTAIN ASSEMBLAGES AND PROCESSIONS, PROVIDING FOR A FINE NOT TO EXCEED FIVE HUNDRED DOLLARS (\$500.00) FOR EACH VIOLATION CONCERNING ASSEMBLAGES AND PROCESSIONS.**

**WHEREAS**, the City Council of the City of Garden Ridge, Texas is authorized by the Texas Transportation Code to regulate traffic on city streets in order to facilitate the reasonable movement of traffic; and

**WHEREAS**, the City Council has determined that the safety and welfare of the citizens and other members of the traveling public require that additional regulations are needed and amendments to the ordinance regulating traffic are necessary from time to time; and

**WHEREAS**, the City Council finds that Ordinance 22-072019 is amended as contained herein.

**NOW, THEREFORE, BE IT ORDAINED BY THE CITY COUNCIL OF THE CITY OF GARDEN RIDGE, TEXAS, THAT:**

**SECTION 1. CITY OF GARDEN RIDGE, ORDINANCE 22.**

The City Council hereby revokes and repeals in its entirety the now existing Ordinance 22 and replaces it by adoption of the regulations contained in this Ordinance which is effective upon adoption. Annex A, Annex B and Annex C are a part of this Ordinance.

**SECTION 2. DEFINITIONS.**

The following words and phrases, when used in this Ordinance, shall have the meanings respectively ascribed to them hereunder. Additional definitions will include, but may not be limited to, those contained in Article I, Uniform Act Regulating Traffic On Highways (V.C.S. 6701d, Texas) and shall be used to define words and phrases not herein defined.

*Authorized Emergency Trucks* shall mean fire department trucks, police trucks, public or private ambulances for which permits have been issued by the State Board of Health, emergency trucks of municipal departments or public service corporations as are designated or authorized by the governing body of an incorporated city, private trucks operated by volunteer firemen or certified Emergency Medical Services volunteers while answering a fire alarm or responding to a medical emergency, and trucks owned by the state or by a political subdivision engaged in emergency utility repair or electric, water, or wastewater services.

*Business District* means the territory contiguous to and including a roadway when within six hundred (600) feet along such roadway there are buildings used for business or commercial purposes which may occupy three hundred (300) feet of frontage on one side or three hundred (300) feet collectively on both sides of the roadway.

*Commercial Motor Vehicle* is any motor vehicle designed or used for the transportation of property, not including a passenger bus, passenger automobile, motorcycle, panel delivery truck or pick-up truck, but including any other type truck, trailer, semi-trailer, pole trailer or any combination thereof which has a gross registered carrying capacity of more than 28,000 pounds.

*Driver* shall mean every person who drives or is in actual physical control of a vehicle.

*Intersection(s)* means:

- The area embraced within the prolongation or connection of the lateral curb lines, or if none, then the lateral boundary lines of the roadways of two highways which join one another at, or approximately at, right angles, or the area within which vehicles traveling upon different highways joining at any other angle which may come in conflict; and
- The area where a highway includes two roadways thirty feet or more apart, then every crossing of each roadway of such divided highway by an intersecting highway shall be regarded as a separate intersection. In the event such intersecting highway also includes two roadways thirty feet or more apart, then every crossing of two roadways of such highways shall be regarded as a separate intersection.

*Light Truck* is a truck with a manufacturer's rated carrying capacity of two thousand (2,000) pounds or less, including trucks commonly known as pick-up trucks, panel deliver trucks and carryall trucks, as defined in the Texas Transportation Code.

*Motor Vehicle* means every vehicle which is self-propelled by any form of motive power.

*Owner* means a person who owns the legal title of a vehicle or in the event a vehicle is the subject of an agreement for the conditional sale or lease thereof with the right of purchase upon performance of the conditions stated in the agreement and with an immediate right of possession in the conditional vendee or lessee, or in the event a mortgagor of a vehicle is entitled to possession, then such conditional vendee or lessee or mortgagor shall be deemed owner for the purpose of this ordinance.

*Pedestrian* shall mean any person afoot.

*Person* shall mean every natural person, firm, co-partnership, association or corporation.

*Police Officer* means every officer authorized to direct or regulate traffic and to cite or make arrests for violations of traffic regulations and other laws affecting such regulations.

*Proof of Route* is written verification of pick-ups, deliveries, or destinations, which may include a log book, delivery slip, shipping order, bill, or other document which identifies and specifies the date, address, and name of the person requesting of directing the pick-up or delivery and the

destination of the pick up or delivery being within the corporate limits of the City of Garden Ridge, or another location which only means of access is by roadways that through truck traffic is prohibited.

*Residence District* is the territory contiguous to and including a highway not comprising a business district when the property on such highway for a distance of three hundred feet, or more, is improved with residences or residences and previously existing buildings in use for business.

*Right of Way* means the privilege of immediate use of the roadway.

*Roadway* shall mean that portion of a highway improved, designed or ordinarily used for vehicular travel. In the event a highway includes two or more separate roadways, the term "ROADWAY" as used herein shall refer to any such separately but not to all such roadways collectively.

*Street, road or highway* is the entire width between the boundary lines of every way publicly maintained when any part thereof is open to use of the public for purposes of vehicular traffic.

*Through Truck or Thorough Truck Traffic* is the operation of a truck, as the term "truck" defined by Texas Transportation Code Chapter 541.201 (including, but not limited to truck tractors, road tractors, semitrailers, pole trailers and special mobile equipment ) through the corporate limits of the city having no destination, pick –up, or delivery point within the corporate limits of the city.

*Traffic* means pedestrians, ridden or herded animals, vehicles, and other conveyances either singly or together while using a street, road or highway for purposes of traffic.

*Traffic Control Device* means all signs, signals, markings and devices erected by and in the City of Garden Ridge for the purpose of regulating, warning or guiding traffic.

*Traffic Control Signal* means any device, whether manually, electrically or mechanically operated by which traffic is alternately directed to stop and to proceed.

*Vehicle* means every device, in upon or by which any person or property is or may be transported or drawn upon a street, road or highway.

### **SECTION 3. GENERAL TRAFFIC REGULATIONS.**

- a) **Required Obedience To Traffic Laws** – It shall be unlawful and it is a misdemeanor for any person to do any act forbidden, or fail to perform any act required in this ordinance and the Texas Motor Vehicle Laws within the City of Garden Ridge, Comal County, State of Texas.
- b) **Traffic Control Devices** – Traffic regulating devices such as signs, lights, signals and roadway surface markers may be installed on the streets, roads and highways within the corporate limits of the City, and at such places as designated by the State of Texas and the City of Garden Ridge.

- c) **Operating An Unregistered Vehicle** – A motor vehicle which has not been registered, as required by law, shall not be operated upon any roadway, street, highway or right of way for such roadway, street or highway within the City of Garden Ridge. Any person operating, or as owner permitting operation of, an unregistered or unlicensed vehicle which requires registration and licensing by state statute shall be charged with a misdemeanor for violation of such laws and this ordinance.
- d) **Negligent and/or Reckless Damage to Roadways. Streets. Rights of Ways and City Parks in Garden Ridge** – Any person driving, operating or in charge of any vehicle or animal that does repairable damage to any roadway, street, right of way, or any public place (City, park, etc.) in Garden Ridge, such person shall be determined liable for repair, or cost for repair.
- e) **Stop Signs** – All Stop Signs and their physical locations within the City of Garden Ridge are approved and erected at the designated intersections by the State of Texas, Comal County and the City of Garden Ridge. These stop signs are enumerated in "Attachment 1 Annex A". Except when directed to proceed by a police officer or other traffic control signal, every driver of a vehicle approaching a stop intersection, as indicated by a "Stop Sign", shall stop before entering said intersection.
- f) **Speed Regulation** – Within the City of Garden Ridge, the maximum, reasonable and prudent speed limit shall be thirty miles per hour (30 MPH) on all streets in residential areas unless otherwise posted and ordained herein. No person shall drive a vehicle on a street, road or highway at a speed greater than is reasonable and prudent under the circumstances then existing. Speed limits specified herein are attached in "Attachment 2 Annex B" and shall be lawful; but, any speed in excess of these limits shall be prima facie evidence that the speed in excess of the specified limits is not reasonable or prudent and that it is unlawful. No person shall drive a vehicle upon the roadways in Garden Ridge at such a slow speed as to impede traffic except when reduced speed is necessary, or properly directed, for safe operation or compliance with law.
- g) **Exceptions To Speed Limit Restrictions** – The provisions of this Ordinance regulating speeds shall not apply to vehicles operated by a Fire Department, Police Officers acting in their official capacity, nor to physicians and ambulances that are responding to emergency calls.
- h) **No Parking Zones** – No Parking Zones are established within the City to aid in giving access for emergency vehicles and personnel to places of public gathering. The areas designated as "No Parking Zones" are defined in "Annex C" of this Ordinance.

#### **SECTION 4. THROUGH TRUCK TRAFFIC REGULATION.**

All public street, except Texas F.M. 3009 and Texas F.M. 2252, within the corporate limits of the city are closed to through truck traffic. This prohibition does not apply to Authorized Emergency Trucks, Light Trucks, or Truck with drivers that are able to produce proof of route within the corporate limits of the city.

- a) A "Through Truck Traffic Route" is established in the City of Garden Ridge, Texas, as follows:
  1. On FM 2252, within the City Limits as traffic enters the City until traffic exits the City Limits.
  2. On FM 3009, within the City Limits as traffic enters the City until traffic exits the City Limits.
  3. Approximately thirty feet (30') along FM 2252 at its intersection with Old Nacogdoches Road located generally at the main entrance of Hanson Quarry and as described herein.
- b) The Chief of Police is hereby authorized and directed to cause appropriate "THROUGH TRUCK TRAFFIC ON FM 2252 AND FM 3009 ONLY" signs and any other signage necessary to be installed in the appropriate locations to properly delineate the through truck traffic route. The Chief of Police is hereby directed to consult with the Texas Department of Transportation in the installation of said signs. The Chief of Police is further directed to cause appropriate signs to be installed informing the public that through trucks are permitted to travel through the City of Garden Ridge, Texas only on the designated through truck traffic routes. The location of such signs shall be shown in the list of traffic control devices attached to this ordinance.
- c) Any person, firm or corporation who operates a Truck or causes a Truck to be operated on any roadway in the City in violation of this ordinance, shall, upon being found guilty of such violation by a Court of competent jurisdiction, be fine up to \$500 per violation, in accordance with the Traffic Control Ordinance of the City of Garden Ridge, Texas. Each roadway a truck is operated on in violation of this ordinance by a violator constitutes a separate and independent offense when enforcing this ordinance.
- d) It is an affirmative defense to prosecution under this section that the Commercial Motor Vehicle was traveling the portion of the roadway described in Section 10(A)(3) for the sole purpose of making a delivery between Hanson Quarry and the "Industrial Asphalt" Plant, evidenced by a bill or sale, invoice or other proof of route which shall be displayed immediately upon request.

**SECTION 5. RESTRICTED TURN IN INTERSECTIONS.**

- a) It shall be unlawful for the driver of any vehicle to make a left turn as indicated at the following location(s) between 7:00am and 8:00am Monday through Friday school days only:
  1. Teakwood Dr. onto FM3009
- b) The City of Garden Ridge will erect and maintain "No Left Turn" signs at the above location(s).

**SECTION 6. PEDESTRIAN TRAFFIC.**

There shall be no pedestrian traffic allowed to cross Municipal Parkway between the hours of 7:00am and 8:00am, Monday through Friday school days only.

- a) The City of Garden Ridge will erect and maintain “No Pedestrian Crossing” signs at the above location.

**SECTION 7. ASSEMBLAGES AND PROCESSIONS.**

- a) Except as otherwise provided herein, it shall be unlawful for any person or entity to conduct, engage in, participate in, organize, promote, form, start, cause or allow an assemblage or procession of eleven (11) or more vehicles or beasts of burden, or twenty five (25) or more pedestrians on the streets and highways of the City, unless:
  1. a written permit for the event has previously been obtained from the Chief of Police of the City of Garden Ridge at least thirty (30) days prior to the date of the event; and
  2. an official police escort or traffic control detail approved by the Chief of Police as being sufficient to meet traffic safety requirements has been arranged for in advance of the event;
- b) For the purpose of this Section 6, "assemblage or procession" shall mean any group of eleven (11) or more vehicles or beasts of burden, or any group of twenty five (25) or more pedestrians being operated on or occupying public streets within the City limits of the City of Garden Ridge within such proximity to each other that they pass the same point along any roadway of the City within ten (10) minutes of each other;
- c) The Chief of Police may deny approval of any event requiring approval under Subsection A of this section which in his determination will pose an unreasonable traffic safety risk or unreasonable disruption of traffic on the City's streets, and any appeal of the decision of the Chief of Police shall be made in writing to the City Administrator within ten (10) days of the receipt by the applicant of notice of denial of permit;
- d) A processing fee of \$25.00 shall be submitted with each application for permit to cover the City's administrative costs in processing the application. After receipt of the application, the City will calculate the remainder of the permit fee to be owed by the applicant based upon the City's projected costs for the event. Initially, the permit fee will include approximately \$30.00 per hour per traffic control officer provided by the City at the event. Within five business days of the City's receipt of the application and the processing fee, the City will either notify the applicant the permit has been denied or will notify the applicant of the additional permit fee amount to be paid by the applicant prior to the issuance of the permit. The additional permit fee amount will be due from the applicant within ten (10) business days from the date upon which the applicant receives notification of the additional permit fee amount. Within three (3) business days from the date upon which the City receives payment of the additional permit fee amount, the City will issue the permit to the applicant at the address stated on the application. If an event lasts longer than anticipated, the permit holder shall pay any additional fee for City services within ten (10) business days of receipt of a bill for same from the City at the address provided on the application for permit.
- e) Permit fees for events approved by City Council shall be set by the City Council at the time of their approval or as otherwise provided by law.

- f) Repetitive Events. Any event which will be occurring on a regular or repetitive basis during any calendar year may be permitted by an application for a "repetitive event permit" which lists the date and time of each scheduled recurrence of the event for the year. The permit for each recurrence date listed on the "repetitive event permit" will be conditioned upon payment by the permit holder of the additional permit fee due for that recurrence date at least ten (10) days prior to the recurrence date.
- g) Variance Procedure. Any person or organization wishing to apply for a variance from the procedures in this ordinance may do so by submitting a request for a hardship variance to the City Administrator or designee. A request for hardship variance shall state the special circumstances under which compliance with Section 12 will impose undue hardship on the person or entity.
  - 1. The City Administrator may reject any such request for variance and such rejection may be appealed to the City Council at the next regularly scheduled meeting of the Council for which time permits by submitting a request in accordance with Council procedures. The City Administrator or designee may waive the permit fee for a non-profit organization under a hardship variance only if he determines that this will not result in the illegal donation of City funds.
- h) The City of Garden Ridge is not required to provide security or insurance for any event it permits and by granting a permit for the event does not make any representation as to the safety of the event or the safety or suitability of any road of the City for the passage of vehicles, beasts of burden or pedestrians. Each person or entity requesting a permit from the City shall be required to sign an agreement by which they hold the City harmless and indemnify the City for any claims, liability, loss, or damages arising out of the event or as a result of the City's allowing the event to be held upon the streets of the City.
- i) Exceptions. The provisions of this Section 12 DO NOT apply to the following:
  - 1. Pedestrians participating in Traditional Seasonal events including, but not limited to Halloween Trick or Treat, Caroling, or any other such events which may be deemed appropriate by the City Council;
  - 2. Parades or events approved by or sponsored by the City Council; and
  - 3. Funeral processions conducted by houses of worship or professional Funeral Director.
- j) Any person, entity or corporation violating any provision of this ordinance, within the corporate limits of Garden Ridge, shall be guilty of a misdemeanor and shall be subject to a fine not to exceed five hundred dollars (\$500.00), with each day such offense continues constituting a new and separate offense. Each and every person or entity participating in any event which violates this ordinance may be fined separately.

**SECTION 8. PENALTY.**

This ordinance shall be effective from and after the date of approval and adoption as provided by law and publication of the caption in the official newspaper of the City.

**SECTION 9. SEVERABILITY.**

If any section, paragraph, sub-paragraph, clause or phrase of this amendment shall be adjudged to be invalid or held to be unconstitutional, the same shall not affect the validity of this ordinance as a whole or any part of any provision thereof other than the part so decided to be invalid or unconstitutional.

**SECTION 10. EFFECTIVE DATE.**

This Ordinance shall become effective immediately upon its passage, approval, and publication as provided by law.

**PASSED AND APPROVED ON** this 2<sup>nd</sup> day of July, 2019.



\_\_\_\_\_  
Larry Thompspon  
Mayor

ATTEST:



\_\_\_\_\_  
Marisa Spencer  
City Secretary



Attachment 1

**ANNEX A**  
**TRAFFIC CONTROL DEVICE LOCATIONS**

**1. Stop Signs**

+ *Enforcement through Traffic Code Chapter 545.256*

• Three or Four Way Stop

\* State or County Maintained

<b><u>STREET</u></b>	<b><u>DIRECTION</u></b>	<b><u>STOP SIGN LOCATION</u></b>
Aster Circle	West	Hoya Lane
Arrowood Drive	South	FM 2252
Audrey Ridge	East	Regency Run
Azalea Circle	West	Hoya Lane
Azalea Gate	East	Hoya Lane
*Bat Cave Road	South	FM 2252
Beltorm	North	Tuscan Hills Drive
Bent Brook Drive	East	Deer Canyon Drive
Berean Way	West	Paradise Pass
Blazing Star Trail	East	Timber Rose Drive
•Blazing Star Trail	West	Grass Creek Road
•Blazing Star Trail	East	Grass Creek Road
*Blazing Star Trail	West	Bat Cave Road
Blue Bell Drive	East	Timber Rose Drive
*Bindseil Lane	East	Bat Cave Road
*Bindseil Lane	West	Bat Cave Road
Bindseil Lane	East	Forest Waters Circle
Calley Circle	West	Regency Run
•Cedar Branch	East	Hickory Bend Drive
Cedar Branch	North	Gardenia Bend Drive
Cedar Cavern	North	Bindseil Lane
Cinchona Trail	East	Timber Rose Drive
Cinchona Trail	West	Grass Creek Road
Creekview	West	Bat Cave Road
Cristobal	South	Verano Drive
Cristobal	North	Tuscan Hills Drive
Deer Canyon Drive	North	Tuscan Hills Drive
Deer Canyon Drive	South	Schoenthal Road
Deer Garden	North	Bindseil Lane
Doerr Lane	North	Nacogdoches Loop
Doerr Lane	South	Rail Crossing
Fairview Drive	North	Schoenthal Road
•*FM 2252	North	FM 2252/Old Nacogdoches
•*FM 2252	East	FM 2252/Old Nacogdoches
Forest Waters Circle	East	Water Wood Drive

Forest Waters Circle	West	Water Wood Drive
Forest Waters Circle	South	Forest Waters Circle
*Garden Ridge Drive	West	Bat Cave Road
*Garden Ridge Drive	East	Bat Cave Road
Gardenia Bend Drive	West	Paradise Pass
Gardenia Bend Drive	South	Azalea Gate
Glen Cove	North	Forest Waters Circle
*Gloxinia Drive	East	FM 3009
Gloxinia Drive	East	Hoya Lane
Gloxinia Drive	West	Hoya Lane
Goldenrod Lane	East	Timber Rose Drive
•Goldenrod Lane	East	Sorrel Lane
•Goldenrod Lane	West	Sorrel Lane
•Grass Creek Road	South	Blazing Star Trail
•Grass Creek Road	North	Blazing Star Trail
Grass Creek Road	South	Garden Ridge Drive
Hampton Park	North	Schoenthal Road
•Hickory Bend Drive	South	Cedar Branch
•Hickory Bend Drive	North	Cedar Branch
*Hickory Bend Drive	South	FM 2252
Hoya Lane	North	Gloxinia Drive
+John T. Phillips Municipal Parkway	North 9400 Block Bus Lot	John T. Phillips Municipal Parkway
John T. Phillips Municipal Parkway	South 9400Block City Hall Parking Lot	John T. Phillips Municipal Parkway
John T. Phillips Municipal Parkway	South 9500Block Community Center Driveway	John T. Phillips Municipal Parkway
Katherine Glen	East	Regency Run
Larmona Cove	South	Tuscan Hills Drive
•Las Cimas Drive	North	Tuscan Hills Drive
•Las Cimas Drive	South	Tuscan Hills Drive
Lloyds Park	North	Garden Ridge Drive
Magic Falls	West	Hickory Bend
Marie Meadow	East	Regency Run
*Meadow Rue	East	FM 3009
Meadow Rue	West	Hoya Lane
Michelle Hill	East	Regency Run
Mountain Laurel Lane	North	Garden Ridge Drive
Mountain Laurel Lane	North	Gloxinia Drive
Mountain Laurel Lane	South	Gloxinia Drive

Mountain Laurel Lane	South	Gardenia Bend Drive
*Nacogdoches Loop	East	FM 2252
*Nacogdoches Loop	North	FM 2252
*Old Nacogdoches Road	East	Quarry Rail Spur
*Old Nacogdoches Road	West	Quarry Rail Spur
●*Old Nacogdoches Road	West	FM 2252
Oro Viejo Court	North	Cinnabar Court
Oro Viejo Court	South	Tuscan Hills Drive
Osage Circle	East	Osage Trail
Osage Trail	North	Fairview Drive
Osage Trail	South	Goldenrod Lane
Park Lane Court	North	Park Lane Drive
Park Lane Drive	East	Bat Cave Road
Parkview Drive	East	Bat Cave Road
Paseo Corto Drive	South	Verano Drive
Paseo Corto Drive	North	Tuscan Hills Drive
Paseo Corto Drive	South	Tuscan Hills Drive
Plum Ranch	South	Azalea Gate
Primrose Circle	West	Hoya Lane
Quiet Moon Drive	North	Tuscan Hills Drive
*Regency Run	South	FM 2252
*Schneider Lane	South	FM 2252
Schoenthal Road	West	Bat Cave Road
*Schoenthal Road	East	FM 3009
*Schoenthal Road	West	FM 3009
Senna Hills Drive	North	Tuscan Hills Drive
Senna Hills Drive	South	Tuscan Hills Drive
Sonata Court	East	Deer Canyon Drive
●Sorrel Lane	North	Goldenrod Lane
Sorrel Lane	South	Blue Bell Drive
Sumac Circle	West	Timber Rose Drive
Sumac Cove	East	Sorrel Lane
Sumac Lane	North	Timber Rose Drive
Sumac Lane	South	Sorrel Lane
Sundew Lane	North	Blazing Star Trail
*Teakwood Drive	East	FM 3009
Teakwood Drive	West	Timber Rose Drive
Teakwood Lane	East	Timber Rose Drive
Teakwood Lane	West	Sorrel Lane
Timber Rose Drive	North	Blazing Star Trail
Timber Rose Drive	South	Blazing Star Trail
Timber Rose Drive	South	Goldenrod Lane
Tree Top Cove	South	Forest Waters Circle
*Trophy Oaks Drive	West	FM 3009
●Tuscan Hills Drive	East	FM 3009

•Tuscan Hills Drive	West	Las Cimas Drive
•Tuscan Hills Drive	East	Las Cimas Drive
Twisted Oaks	East	Bat Cave Road
Valley Park Drive	South	Park Lane Drive
Via Posada Drive	North	Tuscan Hills Drive
Waterwood Drive	North	Schoenthal Road
Waterwood Drive	South	Forest Waters Circle
Wild Wind Park	East	Bat Cave Road
•Wild Wind Park	East	Tonkawa Pass
•Wild Wind Park	West	Tonkawa Pass
Woodland Cove	North	Forest Waters Circle

**2. Yield Signs**

*\* State or County Maintained*

*FM 2252	North	FM 3009
*FM 2252	South	FM 3009
*FM 3009	West	FM 2252
*FM 3009	East	FM 2252
*John T. Phillips Municipal Parkway	North	North Parent Parking Lot
*Nacogdoches Loop	West	FM 2252
*Nacogdoches Loop	East	FM 2252
*Old Nacogdoches Road	East	FM 2252

**3. Stop Lights**

*\* State or County Maintained*

* FM 2252	All	FM 3009
* FM 3009	Three-way	John T. Phillips Municipal Parkway

**4. Through Truck Traffic Only on FM 2252 and FM 3009**

*\* State or County Maintained*

*Bat Cave Road southbound at intersection with Park View
*Bat Cave Road northbound at intersection with Schoenthal Road
*Bindseil Lane eastbound at City Limits (8300 Block)
*Doerr Lane northbound at City Limits
*FM 2252 eastbound at City Limits
*FM 2252 westbound at intersection with Schneider Lane
*FM 3009 northbound at City Limits
*FM 3009 southbound at City Limits
*Western end of Nacogdoches Loop at FM 2252
*Eastern end of Nacogdoches Loop at FM 2252
*Old Nacogdoches Road westbound at City Limits
*Old Nacogdoches Road eastbound at FM 2252
*Approximately thirty feet (30') along FM 2252 at its intersection with Old Nacogdoches Road located generally at the main entrance of Hanson Quarry

Attachment 2

**ANNEX B**  
**MAXIMUM FACIE SPEED LIMITS**

1. The Speed Limit on all streets within the City of Garden Ridge is Thirty Miles Per Hour (30MPH) unless otherwise posted.
2. Posted Exceptions to 30 Mile Per Hour speed limits:

<b><u>STREET</u></b>	<b><u>SPEED AND EXTENT</u></b>
Bindseil Lane	35 Miles per hour (35MPH) from Bat Cave Road to City Limits, both directions
Bat Cave Road	35 Miles per hour (35MPH) from FM 2252 to City Limits, both directions;
FM 3009	Speed Limits as currently posted by the State of Texas
FM 2252	Speed Limits as currently posted by the State of Texas
Nacogdoches Loop	35 Miles per hour (35 MPH) from FM 2252 to FM 2252, both directions
Municipal Parkway	25 Miles per hour (25 MPH) from FM 3009 to termination of roadway, both directions

Attachment 3  
**ANNEX C**  
**NO PARKING ZONES**

Waterwood Drive	Safety Zone	From the intersection of Waterwood Drive with Forest Waters Circle, 30 feet north along the west curb line
Waterwood Drive	Fire Lane	Both sides of street extending 120 feet north of the fire hydrant located at the main entrance to the Club at Forest Waters and 175 feet on both sides of the street south of said fire hydrant

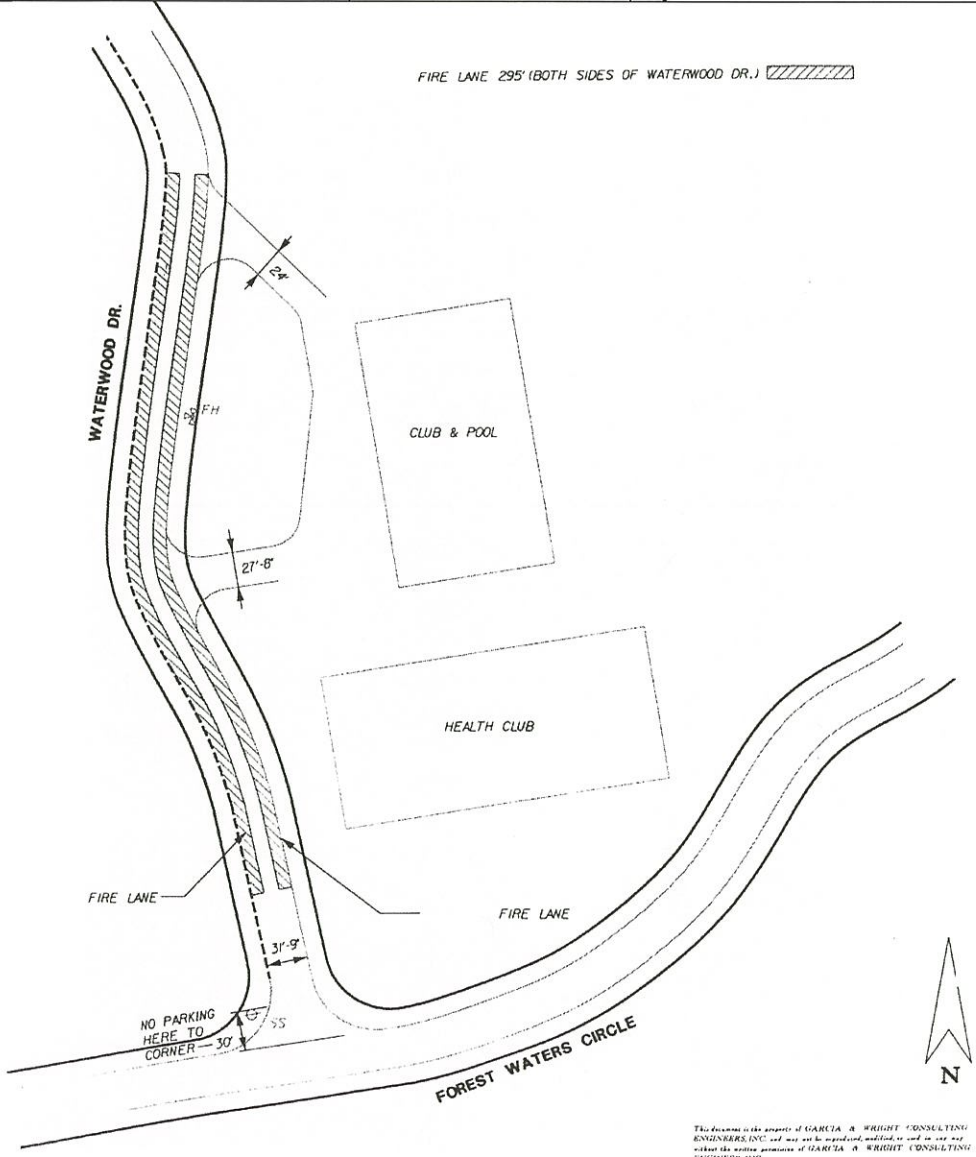

This document is the property of GARCIA & WRIGHT CONSULTING ENGINEERS, INC. and may not be reproduced, modified or used in any way without the written permission of GARCIA & WRIGHT CONSULTING ENGINEER, INC.

John T. Phillips Municipal Parkway	Fire Zone	On the South side starting from the most westerly driveway of the community center to the most easterly driveway of the community center.
John T. Phillips Municipal Parkway	School Zone	Both ways from FM 3009 to termination of roadway